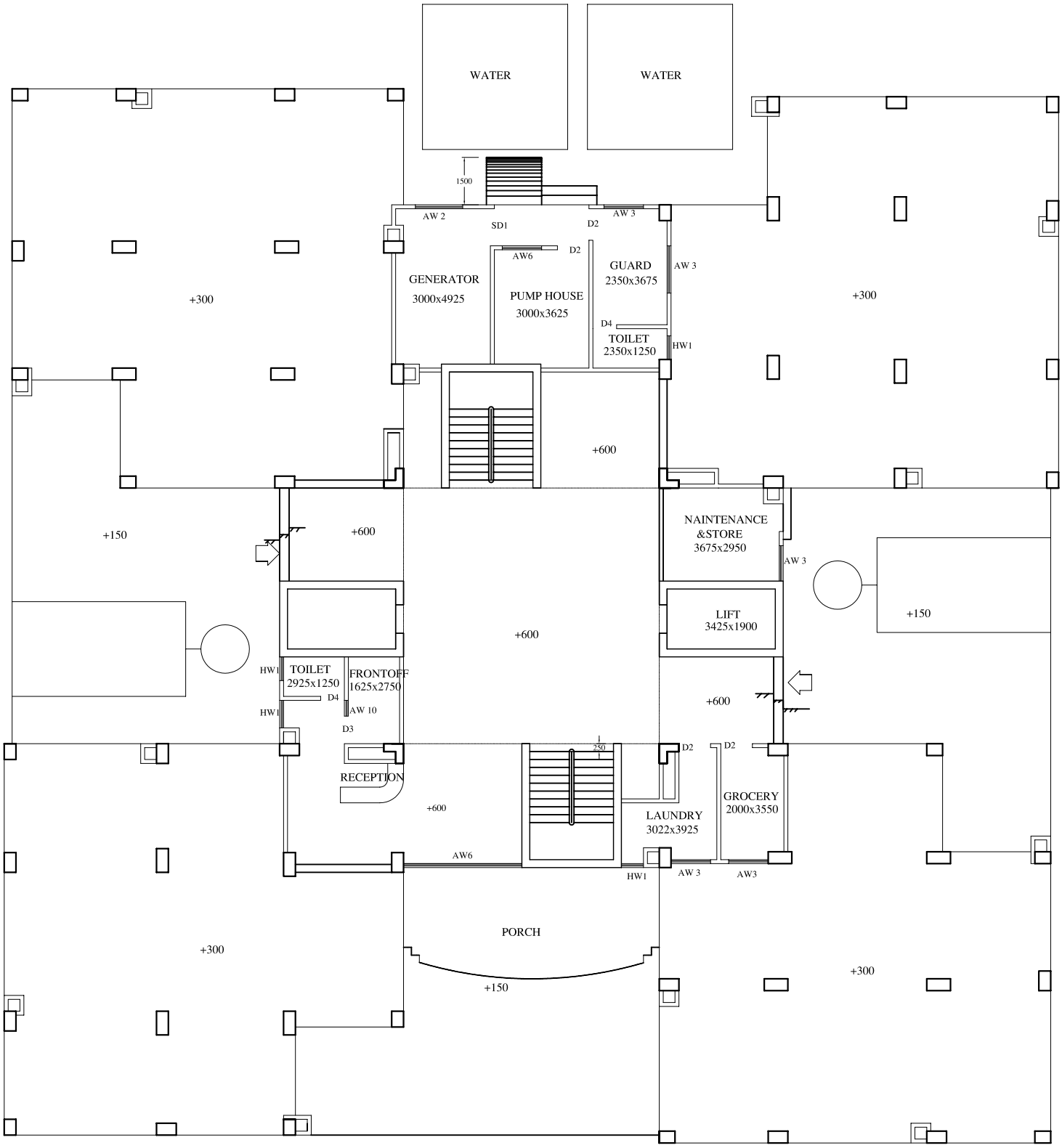

14-STORIED 'D' TYPE OFFICERS QTR

GROUND FLOOR PLAN

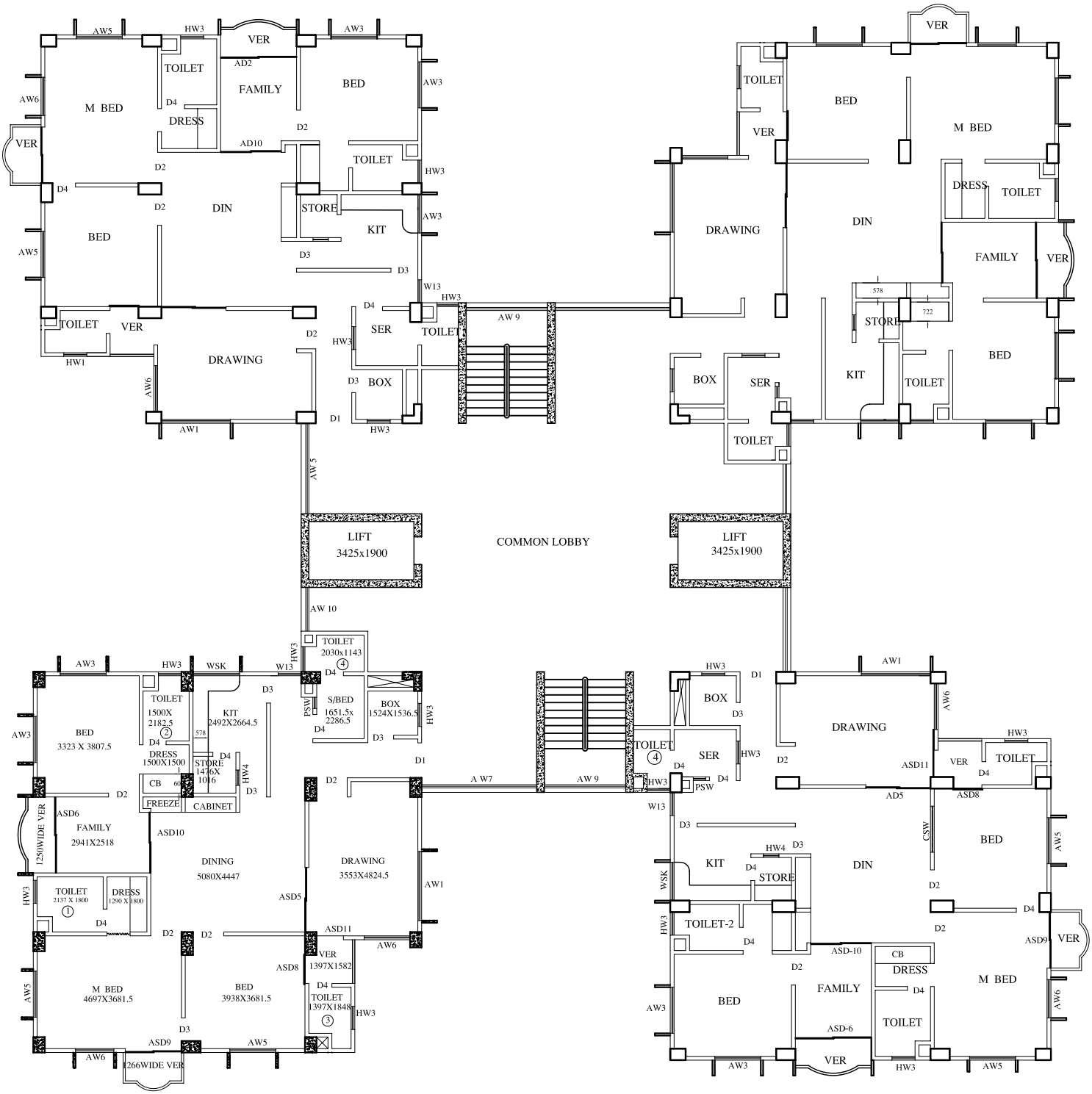

14-STORIED 'D' TYPE OFFICERS QTR

TYYPICAL FLOORPLAN